

WALWORTH COUNTY
SURVEYING & MAPPING
LAKE GENEVA, WISCONSIN

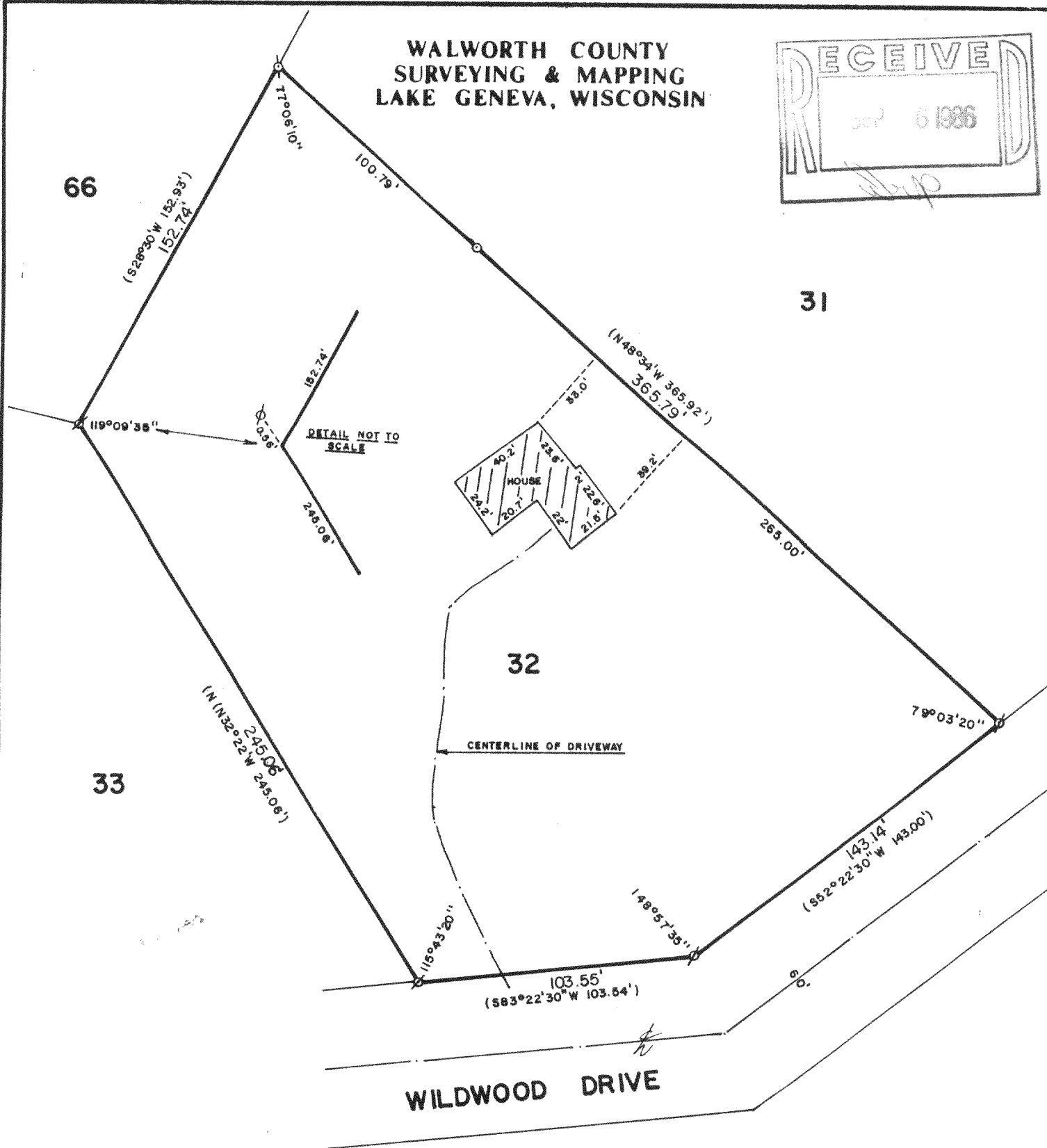
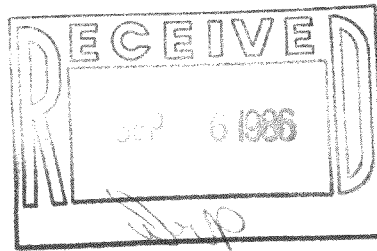

PLAT OF SURVEY OF

LOT 32 OF WILDWOOD SUBDIVISION, LOCATED
IN SECTION 34, T 2 N, R 17 E, WALWORTH
COUNTY, WISCONSIN.

ORDERED BY: JOHN BAILEY
RT. 4, BOX 480
LAKE GENEVA, WISCONSIN 53147

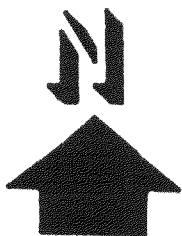

SCALE: 1"=50'

- ⊘ - IRON PIPE FOUND
- ⊘ - IRON ROD FOUND
- - IRON ROD PLACED
- () - RECORDED AS

I, ROBERT M. BAERENWALD, DO HEREBY CERTIFY THAT I
HAVE SURVEYED THE PROPERTY HEREON DESCRIBED ACCORDING
TO THE OFFICIAL RECORDS AND THAT THE PLAT HEREON IS A
CORRECT REPRESENTATION OF THE PROPERTY LINES TO THE
BEST OF MY KNOWLEDGE AND BELIEF.

Robert M. Baerenwald
ROBERT M. BAERENWALD
WISCONSIN REGISTERED LAND SURVEYOR, S-1508

DATE Sept. 3, 1986 JOB NO. 0567

NOTE: THIS IS NOT A CERTIFIED COPY UNLESS SEALED.